

# Patient report

Bio-Rad                      DATE: 07/12/2019  
D-10                         TIME: 05:30 PM  
S/N: #DJ4I016123        Software version: 4.30-2  
Sample ID:                 10623723  
Injection date             07/12/2019 05:23 PM  
Injection #: 26            Method: HbA1c  
Rack #: ---                Rack position: 1

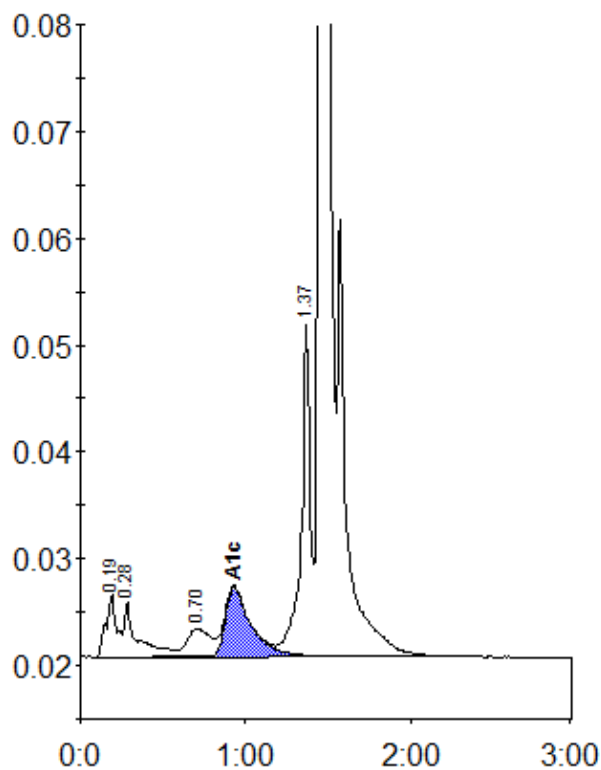

Peak table - ID: 10623723

Peak	R.time	Height	Area	Area %
A1a	0.19	5917	26951	1.5
A1b	0.28	5132	28393	1.6
LA1c/CHb-1	0.70	2651	25873	1.4
A1c	0.93	6493	70269	5.6
P3	1.37	30960	113928	6.3
A0	1.46	505857	1543848	85.3
Total Area:		1809262		

Concentration:	%
A1c	5.6